

Czerny

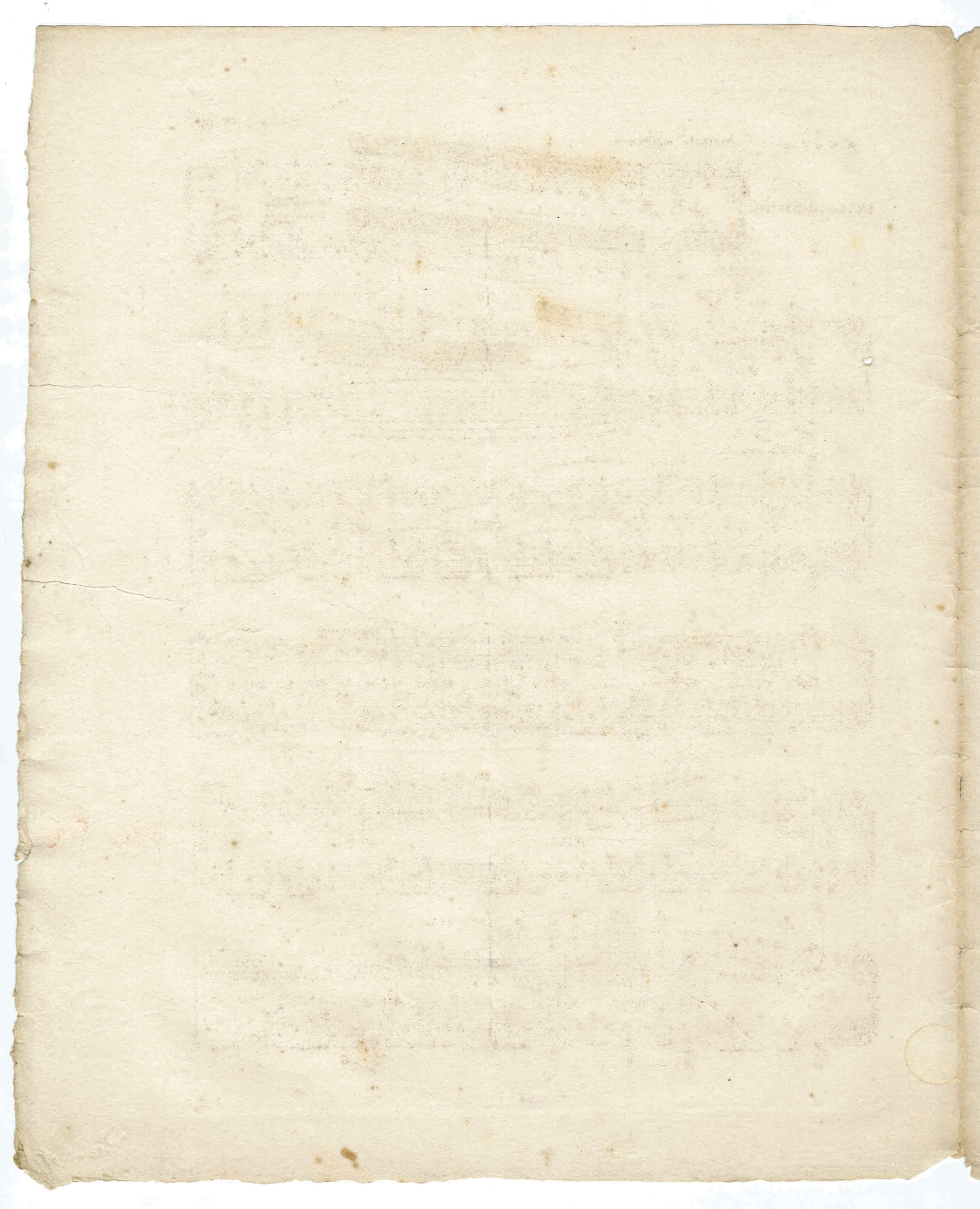

1560228

M. M. ♩ = 66.

Andante maestoso.

INTRODUZIONE.

taxe

6/13/95 Lubiano \$2459.59

ff Ped. *fz* *sf* *pp* Ped. loco. tremol.

8^{.....} loco Ped. Ped.

pp Ped. leggerissimo 8^{.....} loco.

Cadenza, Allegro. Ped. sempre *p* e vivo, con leggerezza.

8^{.....} Ped. Ped.

8^{.....} Ped.

8^{.....} dimin. Ped. *pp* delicatamente.

loco. perdendo e ritard.

X 3

(♩ = 152.) Allegro grazioso.

TEMA

Vivace assai.

(♩ = 144.)

VAR. 1.

X₂

X₂ 2^o 2^o

X₃

(♩ = 132.)

VAR. 2.

2^o 8 loco. 8 loco. 9

ff Ped. con fuoco. *sf* Ped. *f* Ped. *f*

(♩ = 126.)

VAR. 3. dolce con anima.

8 Ped. *cres.* Ped.

8 loco. Ped. *p* Ped. *pp* Ped. smorz. Ped.

dolce. Ped.

cres. *f*

p *cres.*

8 loco. *sf* *pp* delicatamente. dolce. calando.

X

X

Allegro vivo e brillante.

(♩ = 152.)

VAR. 5.

ff *ben marcato.* Ped.

8.....loco.

f *loco.*

ff *sf* *p* *cres.* *f* *loco.*

fz *p* *cres.* *f* *fz* *fz* *loco.*

fz *f* *f* *Ped.* *8* *1º loco.* *Ped.*

loco.

2^o

8

Xa

loco.

X

dol.

loco.

pp
Ped.

Ped.

loco.

loco.

leggiamente.
Ped.

Ped.

Ped.

Ped.

X7

X

Ped.

Ped.

Ped.

cres. ed animato.

sf sempre piu di fuoco.
Ped.

8
f Ped. *cres.* Ped. *ff*
 8 *loco.* *fz* Ped. *fz* *fz* *fz*
fz *p dolce.* *leggiero.* *loco.* *dimin. e rallent.* *pp*
 Ped.

(♩ = 108.) *Andante grazioso.*
 VAR. 6. Ped. *p* *leggiermente.* *dolce cantando.* Ped. Ped. Ped.

Ped. Ped. *cres.* *f* *dimin.*
 Ped. Ped. Ped. Ped.

8
 Ped. *p* *dimin.* *pp* Ped. Ped. Ped.

X 0/1 = 1/2 + 1/2

X

X A

animato. Ped. Ped. Ped. Ped. Ped. Ped. Ped. Ped.

eres. Ped. Ped. Ped. Ped. Ped. Ped. Ped.

8..... loco. ff Ped. con fuoco. f Ped.

8..... loco. sf sf sf sempre più agitato. sf Ped. Ped.

sf Ped. sf Ped. sf Ped. ff Ped.

8..... loco. f Presto. dimin. p leggiermente.

8..... pp rallent. Adagio. ppp

8 loco.

f *fz* Ped. *fp*

cres. *f* *fz* Ped. *fp*

8 loco.

fp *sf* *cres* *fp* *sf*

ten.

ten.

p *cres.* *sf*

X 8 loco.

Ped. *fz* *fp* *leggiero.*

8 loco.

cres. *f*

fz Ped. *pp* Ped. *f*

8 loco.

X/2 *Andante*

X/3 *Andante*

8

Ped. Ped. Ped. *pp* Ped. *dolcissimo.*

XX

8

Ped. Ped. *cres.*

8

Ped. Ped. *loco.* *f* Ped.

8

Ped. *loco.* *f*

8

ff Ped. *loco.* *f* *marcato.*

8

loco. *sf*

sf Ped.

f Ped.

Presto. (♩. = 132.)
8.....
loco.

fz Ped. *sf* Ped. *f* Ped.

ffp dolce. Ped. *cres.* Ped. *f*

loco.

ff *stringendo.* *ffz* Ped.

Prestissimo.

8.....

loco.

ffz Ped. *fff* Ped.

finis
finis

